

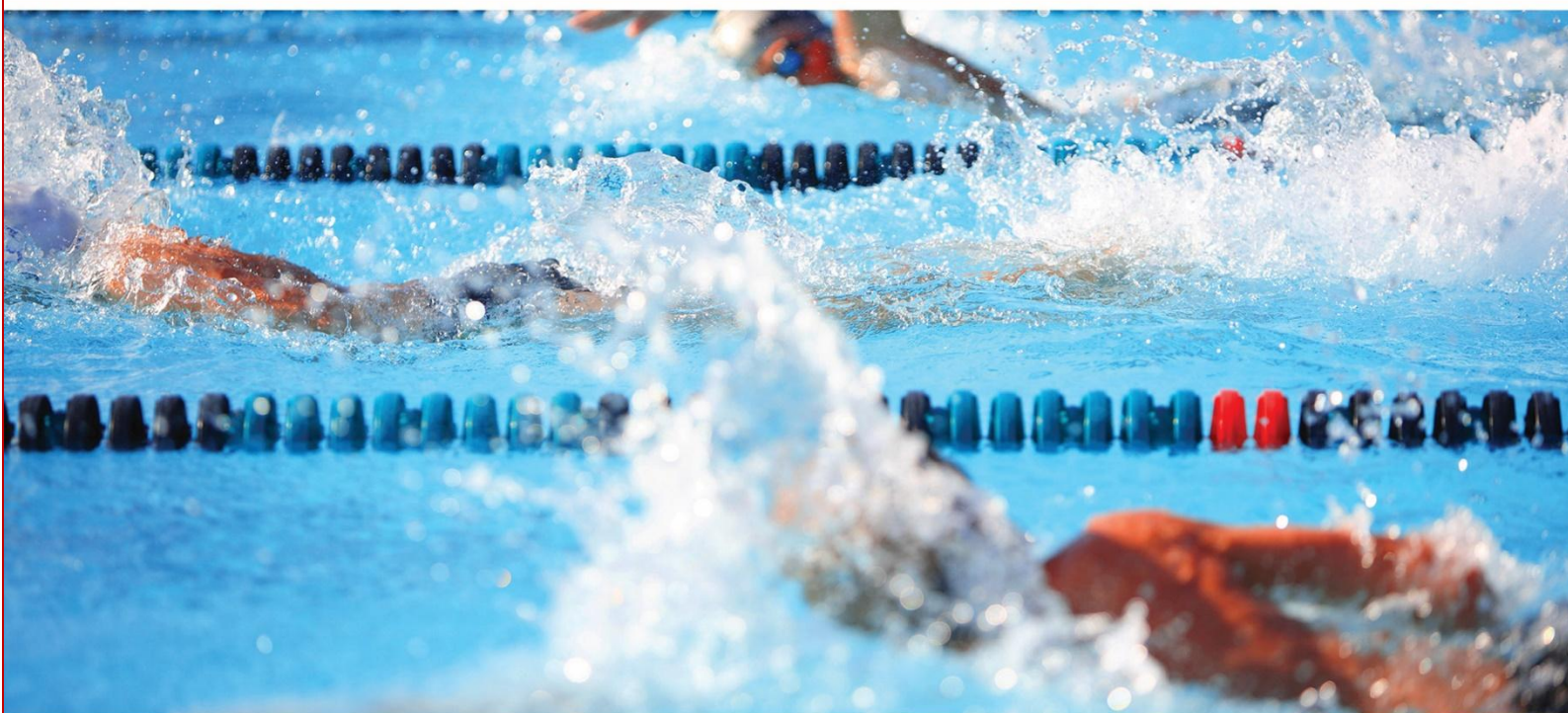

Entries open
Mon 2nd Feb (9am)
Entries close
Fri 27th February (midnight)

Bromley Spring Gold 2026 - Level 1

License #: 1LRXXXXXX



Saturday 14th March 2026

Session 1:	07.15	Start:	08:30
Session 2:	Warm-Up	TBA	Start: TBA
Session 3:	Warm-up	TBA	Start: TBA Expected Finish 19:30

Sunday 15th March 2026

Session 4:	07.15	Start:	08:30
Session 5:	Warm-Up	TBA	Start: TBA
Session 6:	Warm-up	TBA	Start: TBA Expected Finish 19:30

CLUB ENTRIES
ONLY
No Individual
Entries

Rules & Conditions

1. General Conditions

- 1.1. Bromley Swimming Club reserves full power over this event.
- 1.2. The meet will be held under Swim England Laws and Swim England Technical Rules and these Promoter's conditions.
- 1.3. The meet is licensed at Level 1.
- 1.4. The event will take place at The K2 Leisure Centre, Pease Pottage Hill, Crawley, RH11 9BQ in a 50m, 8- lane pool with electronic timing and anti-wave lane ropes. A secondary strobe is available.
- 1.5. Questions/queries regarding the meet should be directed, in the first instance, to the Promoter, Peter Bealing at meets@bromleysc.com.
- 1.6. The meet promoter has the right to amend the programme or timings to ensure the smooth running and fairness of the event.

2. COVID

- 2.1. The promoter reserves the right to adapt this meet to align with UK government guidance and policies on COVID restrictions and lockdowns, and the requirements of the centre.
- 2.2. Please make all attendees from your club aware of the contents of the Appendix.

3. Programme of Events & Transgender Competition policy

- 3.1. The meet will be held over six sessions.
- 3.2. The events for all age Groups for both Female & Open/Men Events will be:
 - 3.2.2. 50m, 100m & 200m on all four strokes
 - 3.2.3. 400m
 - 3.2.4. 800m & 1500m Freestyle – Combined Open/Male & Female swimmers
 - 3.2.5. 200m & 400m Individual Medley
- 3.3. There will be a 400m Individual Medley, 800m & 1500m, which are only open to swimmers 12 years & older
- 3.4. The Female category is for birth sex females in accordance with Swim England's Transgender and Non-Binary Competition Policy. By entering the 'Female' category, a swimmer confirms that their birth sex is female.
- 3.5. The full programme showing the order of events will be as shown in Appendix 1
- 3.6. All events will be swum with age groups combined, and all Heats will be seeded (slowest to fastest) by entry time.
- 3.7. All heats will be spearheaded.
- 3.8. All Events will be run on a Heat-Declared-Winner (HDW) basis.

4. Age Groups

- 4.1. Ages are as of midnight on **31st December 2026**.
- 4.2. Age groups are 11, 12, 13, 14, 15, 16+
- 4.3. the 400IM, 800m and 1500m are limited to 12y and older.

5. Awards

- 5.1. Awards will be made to:
 - 5.1.1. The Top 3 in all age categories.
- 5.2. Awards must be collected on the day and will not be posted.

6. Entries

- 6.1. Entries open on **Monday, 2nd February 2026 at 0900** and the closing date for entries is midnight on **Friday, 27th February 2026 at midnight**.
- 6.2.1 The entry fee is **£12.50** per event for all events apart from the 400m Freestyle & IM, which are £15.00 and the 800m 1500m Freestyle which

are 20.00. The entry fee includes a levy charge per event payable to Swim England London Region.

- 6.2. Only entries from clubs will be accepted. **Individual entries will not be accepted.**
- 6.3. Club entries MUST be made via the Hy-Tek entry file. Please email meets@bromleysc.com and peter.bealing52@gmail.com for this file and complete the Entry Summary Sheet attached (Appendix 3). Only BACS payments will be accepted (**Sort Code: 40-46-20, Account No: 61407791**). Please quote Your Club Name Abbreviation & L1EQ as the Reference. Receipt of entries will be acknowledged. Accepted entries will be confirmed shortly after the closing deadline, subject to payment in full.
- 6.4. All competitors must be a Swim England registered member of the club in whose name they are entered on the closing date and remain so continuously until the meet is concluded at Club Compete level (old Category 2).
- 6.5. Swimmers may only represent one club at the meet.
- 6.6. Refunds will not be given for swimmers withdrawing after the closing date or for any errors or omissions attributable to the individual or their club.

7. Entry Standards

- 7.1 Entries must be faster than the listed Qualifying times and have been achieved at a Level 4 or above meet. Submitted entry times must be Long course (or SC converted) and achieved since 13th March 2025. "No-time" entries will be NOT be accepted.
- 7.2 In the event that the Meet is oversubscribed, entries will be accepted on a fastest to slowest time' basis with age consideration
- 7.3 In respect of 1500m and 800m freestyles events only; male/open and female swimmers will be swum combined. The meet promoter reserves the right to limit entries and the number of heats in any event to maintain a balanced programme. There will be a maximum of **5 heats for the mixed 800m and 3 heats for the mixed 1500m**. Equal consideration will be given to the number of swimmers from both genders, unless there is an imbalance, with one gender under-subscribed and the other over-subscribed. In such cases, the meet promoter reserves the right to fill the under-subscribed spots.

8. Qualifying Times and Time Trials

- 8.1. A swimmer's entry time must be recorded in the British Rankings database (Level 4 or above) and may be verified. Entries with incorrect times will be rejected.
- 8.2. Entries must be faster than or equal to the Qualifying times.
- 8.3. Reserve & Trial swim entries may be accepted on the day at the discretion of the Meet Promoter and are used to fill spare lanes if available after seeding is complete.
- 8.4. If the meet is oversubscribed, a reserve list will be produced which will list the next 10 qualifiers for each event. Swimmers on this list that wish to swim the event must sign-in on the reserve list prior to each session. Once sign-in is complete, names may be taken in order from the reserve list to fill any empty lanes.
- 8.5. Other swimmers wanting a trial swim may also append their name to the reserve list and in the event that there are still spare lanes after any reserve list names have been added, then these trial swimmers will be able to swim.
- 8.6. Trial swimmers must already be entered into the meet and satisfy the entry time criteria as stated in the conditions. Trial swims will have EXH'

(Exhibition) appended to their name in the results and the swim will not count in terms of points or awards; however, times will count for Rankings. Successful reserve and trial swimmers will be announced towards the end of the warm-up session and payment must be made at the spectator entry desk or the swimmer will be withdrawn.

9. Over-Subscription and rejections

- 9.1. The Promoter reserves the right to restrict the number of entries to meet the allocated pool time and Licensing conditions.
- 9.2. In the event that the Meet is oversubscribed, entries will be accepted on a fastest to slowest time' basis with age consideration
- 9.3. No Refund for withdrawals will be made after the meet closing date. No Exception.

10. Withdrawals

- 10.1. This will be a **'sign-out'** event for **all 50s/100s/200s**
- 10.2. This will be a **'sign-in'** event for the **400 IM, 400m, 800m &1500m freestyle** events.
- 10.3. Withdrawals are to be via the 'Swim-Meet' platform (link to be sent after the entry closing date) by noon on **13th March 2026**, and Coaches are to report any last-minute withdrawals to the recorder desk before the warm-up starts on the day of the Gala.
- 10.4. If you withdraw after the closing date, you are still required to pay for the events entered.
- 10.5. We reserve the right to fine the club **£25** for empty lanes where the swimmer doesn't withdraw.

11. Coaches and Team Managers

- 11.1. **Clubs are reminded that it is their responsibility to ensure that swimmers entered under their name are supervised, at all times, by Coaches & Team managers & Chaperones in compliance with the Swim England Team manager, Coach and Chaperone Policy (SE1048 | 16/05/23 | <https://www.swimming.org/swimengland/swim-england-relases-supervision-ratios-policy/>)**
- 11.2. Coaches and Team Managers' passes are **£50.00** for both days or £30 for 1 day and include admittance to the poolside for all sessions, lunch on both days, and basic refreshments and snacks where needed.
- 11.3. Coaches and Team Managers will not be allowed on the poolside without a pass, to comply with Swim England Laws and Technical rules and in accordance with Wavepower, all visiting clubs must ensure that team managers, coaches and chaperones have an Enhanced DBS with barred list check, are safeguard trained and comply with the Swim England Child Protection Policy. To support this Bromley SC will only allow Team Managers/Coaches/Chaperones poolside if they are able to present an in-date event accreditation pass. **No pass, no admission to poolside.**
- 11.4. To acquire an event accreditation pass you must do two things.
 1. The visiting club entries co-ordinator must inform the meet promoter how many poolside passes they wish to purchase. This is done on the Club Summary Sheet at the time of Entries Submissions.

2. Each Team Manager/Coach/Chaperone must then Logon to 'Swim England Member Options' using the link below and download the accreditation for the month of March 2026.

https://www.swimmingresults.org/member_options/index.php

- 11.5. The Promoter has the right to ask any unauthorised persons to leave the poolside.
- 11.6. Coaches' and Team managers' passes must be requested using the Entry Summary Form at the bottom of these Promoter Conditions, with all requested information being completed.
- 11.7. Please notify us in advance of any special dietary requirements &/or allergies.

12. Marshalling

- 6.1 It is our competitor's responsibility to report to the Meet Marshalls in the designated marshalling area in good time for your event. Heat start lists for each event will be printed and given to the coaches before each session starts and it is the competitor's responsibility to ensure their name appears on the list prior to the start of the session.
- 6.2 Upon entry to the Marshalling area, the athlete must ensure that they report to a Steward and be registered as being present. Competitors must follow directions of the Meet Marshalls at all times.
- 6.3 All competitors must enter the marshalling area 'race ready' as under normal circumstances having entered the Marshalling area should remain in its confines until led onto the pool deck for their race.
- 6.4 Coaches/Team Managers/Chaperones will not be allowed in the marshalling area at any time.

12. Officials

- 12.1. All officials must be licensed and qualified for the position they are appointed to.
- 12.2. The event requires a minimum number of officials for each session. To help us cover all sessions fully, we would politely ask that those clubs entering more than five swimmers provide two officials or more per session (J1 in training or above).
- 12.3. Expenses will be offered to all officials in line with Bromley Swimming Club's expenses policy. For further details, please contact the meet promoter (meets@bromleysc.com).
- 12.4. Please indicate your willingness to officiate by completing the Swim-Meet URL website link, which will be sent once entries are accepted.
- 12.5. Please notify us in advance of any special dietary requirements &/or allergies.

13. Photography

- 13.1. Participants and spectators are requested to follow the Swim England guidelines for photography and the use of photographs on social media. The Swim England Child Safeguarding Policy and Procedures, 'Wavepower 2024' Section 2 guides the use of social networking (pages 92-95) and photography (pages 86-88). Flash photography is always prohibited. Image-capturing devices must not be used in the changing area at any time for the purpose of

taking photos. Swim England's changing room policy now **prohibits all use of a mobile phone or device in changing room areas.**

14. Data Protection

- 14.1. Bromley Swimming Club uses a computer to manage entries and results. The Data Protection Act 2018 requires us to provide you with certain information and to obtain your consent before processing data about you. Processing includes obtaining, recording, holding, disclosing, destroying, or retaining information. We require certain personal data for making entries to the competition, managing the meet and the submission of results to Rankings. The information provided by you will be processed in accordance with the Data Protection Act 2018. Consent to process such personal data is deemed to have been given by the submission of the entry. Where the personal data of competitors, officials and coaches/team managers has been passed to us by a third party, such as a club, rather than by the individuals themselves, we rely on the third party to ensure that consent has been obtained.

15. Starts

- 15.1. The meet will operate over the top starts at the Referee's discretion. In the event of a faulty start, the swimmer must make a safe entry and not fall into the water. All swimmers should remain in the water at the end of their race until the referee tells them to leave the pool.

16. Warm Up

- 16.1. A warm-up timetable and lane allocation will be posted and must always be obeyed.
- 16.2. Diving is not permitted during warm-up until sprint lanes are designated by the Warm Up Marshall.
- 16.3. Coaches must supervise their swimmers during the warm-up so that they do not endanger themselves or others in the water.
- 16.4. The instructions of the Warm-Up Marshall, Announcer, pool lifeguards or others in authority must be obeyed immediately.

17. Behaviour

- 17.1. Coaches, Team Managers and Chaperones are responsible for their swimmers' conduct at all times. The Promoter and the leisure centre management reserve the right to remove any swimmer or spectator from the pool area whose behaviour is either against pool rules or is affecting the running of the meet. Please always be safe and courteous. Anyone found causing damage or misbehaving will be banned from the meet.

18. Spectators

- 18.1. Adult spectator admission is **£10 per day**. Children under 16 are admitted free. There is a café and vending machines at the venue.
- 18.2. Should the need arise for social distancing to be observed, we will be directed by the government, Swim England, and the Leisure Centre.

19. Results

- 19.1. Results will be available on Meet Mobile.

20. Safety

- 20.1. For child protection reasons, only officials, registered volunteers, Coaches, Team managers, chaperones, leisure centre staff, and swimmers shall be allowed poolside other than in the designated spectator area.

- 20.2. Spectators, officials, and competitors must observe the safety precautions in operation at the K2 Leisure Centre. They are asked to familiarise themselves with the location of all emergency exits and abide by any rules laid down by the venue management. The emergency exits must always be kept clear.
- 20.3. Anyone observing anything they consider a safety hazard must report any issues immediately to a member of the leisure centre staff or the Meet Promoter.
- 20.4. The depth of the pool at the ends is 1.8m, and the swim-down area is also 1.8m deep. The depth of the water at this venue is variable, and coaches should check the poolside displays for confirmation of the depth.
- 20.5. The starting blocks are **0.7m** above the water level.
- 20.6. In the interests of those who may have nut allergies, the meet promoter requests that no products containing nuts be brought to the meet.

21. Changing & Attire

- 21.1.** This venue is a leisure centre, and the changing village facilities may be open to the public during the meet. Swimmers must wear suitable clothing and footwear on the poolside and when moving around the leisure centre. No outdoor shoes are allowed on the poolside unless used exclusively as poolside shoes. Swimmers wearing wet clothing are not allowed outside the pool and changing room area. Swimmers are advised to remove all jewellery to prevent accidental injury to themselves and others.
- 21.2.** Swimmers must change in the changing village or come 'race-ready'.

22. Security

- 22.1. Bromley Swimming Club cannot be held responsible for the loss or damage to personal property and requests that all persons remove their belongings if they leave the premises at any time. Competitors and spectators must not leave their belongings unattended. Any lost property not claimed from the announcer during the meet will be handed to the leisure centre management for collection by the owner.

23. General information

- 23.1.** There is a cafeteria at the leisure centre.
- 23.2.** There is free car parking available at The Leisure Centre.
- 23.3.** There will be a professional photographer both days. Details will be sent for bookings after publication of Accepted entries

Any conditions not covered in the above information will be at the discretion of the promoter and Bromley Swimming Club. By entering this event, competitors and coaches agree to abide by these conditions.

Further information: If you require further information, please contact the meet promoter at meets@bromleysc.com

Bromley SC | Spring Gold 2026 – Level 1 | Promoters Conditions



Affiliated to Swim England London Region
(Under Swim England Laws and Swim England Technical Rules and these Promoter's conditions)

Bromley Spring Gold – Level 1 LICENSED OPEN MEET 2026 LICENCE NO. XXXXXXXXXXXXXXX

SATURDAY 14TH MARCH AND SUNDAY 15TH MARCH 2026

K2 Crawley, Pease Pottage Hill, Crawley, RH11 9BQ

Entries must be faster or equal to the Qualifying Times below. Times stated are Long-Course times. **Short-course converted times are acceptable.** Ages are as at midnight on **31st December 2026.**

Boys Qualifying Times						Event	Girls Qualifying Times					
11	12	13	14	15	16+		11	12	13	14	15	16+
00:42.4	00:40.7	00:38.7	00:36.7	00:34.9	00:33.5	50m Free	00:42.1	00:40.4	00:39.1	00:38.1	00:36.8	00:35.8
01:29.8	01:24.0	01:18.8	01:14.8	01:11.9	01:07.4	100m Free	01:30.2	01:24.5	01:20.3	01:17.8	01:14.1	01:13.3
03:07.0	02:56.0	02:48.0	02:39.0	02:30.8	02:26.2	200m Free	03:12.4	03:03.9	02:52.9	02:46.5	02:39.3	02:37.7
06:21.0	06:17.5	06:03.0	05:52.0	05:30.3	05:08.9	400m Free	06:16.9	06:13.5	06:02.0	05:52.6	05:46.0	05:43.0
00:55.5	00:53.3	00:51.7	00:48.9	00:47.0	00:45.2	50m Breast	00:57.5	00:55.3	00:52.3	00:49.6	00:47.0	00:44.6
01:58.2	01:51.0	01:44.1	01:38.1	01:33.9	01:31.0	100m Breast	01:54.3	01:47.1	01:40.6	01:36.2	01:32.8	01:31.9
04:05.2	03:50.4	03:36.3	03:23.4	03:13.2	03:07.8	200m Breast	04:03.5	03:47.8	03:36.0	03:26.4	03:20.5	03:16.6
00:49.9	00:47.5	00:44.0	00:42.5	00:40.0	00:38.9	50m Fly	00:49.5	00:47.5	00:45.1	00:43.2	00:42.0	00:40.9
01:41.5	01:39.5	01:31.5	01:22.9	01:18.9	01:15.0	100m Fly	01:42.1	01:36.5	01:30.7	01:26.5	01:22.5	01:21.5
03:54.0	03:41.0	03:24.0	03:11.0	03:08.5	02:42.0	200m Fly	03:46.5	03:34.5	03:20.9	03:09.0	03:00.1	02:53.6
00:49.5	00:48.9	00:45.0	00:42.9	00:40.5	00:39.5	50m Back	00:49.9	00:48.9	00:45.6	00:44.3	00:42.5	00:41.9
01:41.3	01:35.1	01:29.4	01:24.4	01:20.1	01:15.3	100m Back	01:38.0	01:35.2	01:29.8	01:26.9	01:23.1	01:22.8
03:24.1	03:14.8	03:04.5	02:52.9	02:49.0	02:40.5	200m Back	03:26.0	03:18.0	03:07.0	02:58.0	02:53.5	02:50.3
03:25.5	03:15.2	03:07.2	02:54.0	02:45.1	02:41.2	200m I.M.	03:24.5	03:14.9	03:04.2	02:58.5	02:56.2	02:50.2
	06:50.3	06:23.5	05:56.5	05:42.9	05:34.6	400m I.M.		06:48.3	06:17.3	06:06.4	05:52.9	05:38.8
	11:30.00	11:00.00	10:40.00	09:55.00	09:39.00	800m Free		11:28.00	11:01.00	10:41.00	10:09.00	10:00.00
	21:40.00	20:44.00	20:24.00	19:57.60	19:27.90	1500m Free		21:30.00	20:42.00	20:26.00	20:02.00	19:48.00

Appendix 1 – Programme of events

PROGRAMME

Age Groups: 11yrs, 12yrs, 13yrs, 14yrs, 15yrs, 16 yrs & Over

Events: 50m, 100m, 200m, 400m, 800m & 1500m Freestyle, 50m, 100m & 200m Backstroke, 50m, 100m & 200m Breaststroke, 50m, 100m & 200m Butterfly, 200m & 400m I.M.

SESSION ONE 14/03/2026 WARM UP 07:15 START 08:30			SESSION TWO 14/03/2026 WARM UP TBC START TBC			SESSION THREE 14/03/2026 WARM UP TBC START TBC		
	EVENT			EVENT			EVENT	
101	Open/Boys 400m Freestyle	HDW	201	Open/Boys 100m Backstroke	HDW	301	Girls 200m Butterfly	HDW
102	Girls 400m IM	HDW	202	Girls 100m Butterfly	HDW	302	Open/Boys 50m Backstroke	HDW
103	Open/Boys 100m Freestyle	HDW	203	Open/Boys 50m Breaststroke	HDW	303	Girls 200m Freestyle	HDW
104	Girls 200m Backstroke	HDW	204	Girls 200m I.M.	HDW	304	Open/Boys 50m Freestyle	HDW
105	Open/Boys 100m Breaststroke	HDW	205	Mixed 800m Freestyle	HDW	305	Girls 200m Breaststroke	HDW
106	Girls 50m Butterfly	HDW						
SESSION FOUR 15/03/2026 WARM UP 07:15 START 08:30			SESSION FIVE 15/03/2026 WARM UP TBC START TBC			SESSION SIX 15/03/2026 WARM UP TBC START TBC		
	EVENT			EVENT			EVENT	
401	Girls 400m Freestyle	HDW	501	Girls 100m Backstroke	HDW	601	Open/Boys 200m Butterfly	HDW
402	Open/Boys 400m IM	HDW	502	Open/Boys 100m Butterfly	HDW	602	Girls 50m Backstroke	HDW
403	Girls 100m Freestyle	HDW	503	Girls 50m Breaststroke	HDW	603	Open/Boys 200m Freestyle	HDW
404	Open/Boys 200m Backstroke	HDW	504	Open/Boys 200m IM	HDW	604	Girls 50m Freestyle	HDW
405	Girls 100m Breaststroke	HDW	505	Mixed 1500m Freestyle	HDW	605	Open/Boys 200m Breaststroke	HDW
406	Open/Boys 50m Butterfly	HDW						

Notes: - All Events are Heat Declared Winners. Results and programme will be available live on the day via MeetMobile.

Awards must be collected as soon as official results are published and will be given to the **top 3** in all age categories (collectable from the medals table). No Awards will be posted after the Event.

WE WILL BE DOING HOT HEATS WITH PRIZES

AGES AS AT 31st December 2026

Appendix 3 Entry summary sheet
Bromley Swimming Club Early Qualifier 2026
Saturday, 14th & Sunday 15th March 2026

License #: 3LR251780

<p>Closing date for entries: Midnight on Friday, 27th February 2026</p> <p>Please email this completed form to meets@bromleysc.com & peter.bealing52@gmail.com Quoting the meet License # as the reference.</p> <p>DO NOT SEND ANY PAYMENT YET Once the closing date has passed, we will confirm the entries and then confirm the payment details.</p>		<p>Entries must be submitted on HyTek Team Manager Files and sent by email to meets@bromleysc.com & peter.bealing52@gmail.com</p> <p>Non-HyTek users should use Team Manager Lite. See http://www.hytektd.com/Updates/TM_Lite.pdf for instructions.</p>	
<p>DECLARATION:</p> <ol style="list-style-type: none"> 1. All entrants are eligible competitors and are registered members of the club below-named 2. All entrants accept the Promoter's Conditions 			
<p>CLUB:</p>			
<p>CLUB CONTACT FULL NAME:</p>			
<p>FULL ADDRESS:</p>			
<p>E-MAIL ADDRESS:</p>			
<p>CONTACT TEL: (mobile for emergency contact)</p>			
<p>ENTRIES</p>			
50/100 Individual Entries	Number	@ £12.50	£
400m Individual Entries	Number	@ £15.00	£
800m & 1500m Entries	Number	@ £20.00	£
Total Entries	Number	n/a	£
Coaches Passes – 2 Day	Number	@ £50.00	£
Coaches Passes - 1 Day	Number	@ £50.00	£
<p>Only DBS-checked people will be allowed on the poolside. Please provide the Name, Swim England number, DBS number and date obtained for each Coach & Team manager Poolside.</p>			
<p>TOTAL PAYABLE:</p>			£
<p>BANK ACCOUNT DETAILS FOR REFUNDS</p>			
<p>Account name:</p>			
<p>Sort Code:</p>			
<p>Account Number:</p>			

Appendix 4 – Poolside Team Staff

	Full Name	Role <i>(Delete as applicable)</i>	Swim England Number	DBS # & Date Obtained	Current S&PC Cert Date Obtained
1		Coach Team Manager			
2		Coach Team Manager			
3		Coach Team Manager			
4		Coach Team Manager			
5		Coach Team Manager			
6		Coach Team Manager			
7		Coach Team Manager			
8		Coach Team Manager			
9		Coach Team Manager			
10		Coach Team Manager			
11		Coach Team Manager			
12		Coach Team Manager			
13		Coach Team Manager			
14		Coach Team Manager			